

P874 Guadalupe County

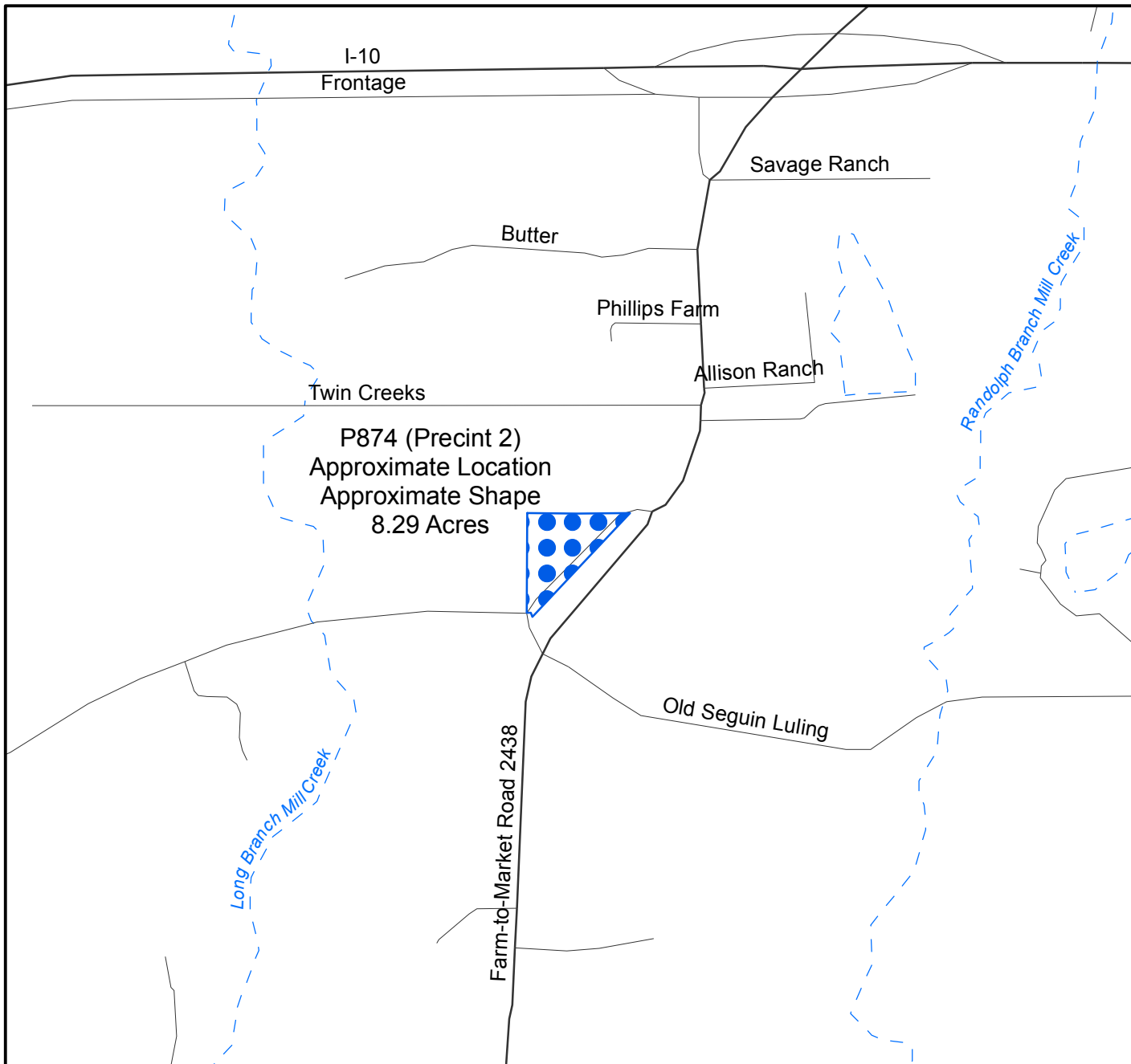

1,000 0 1,000 2,000 Feet

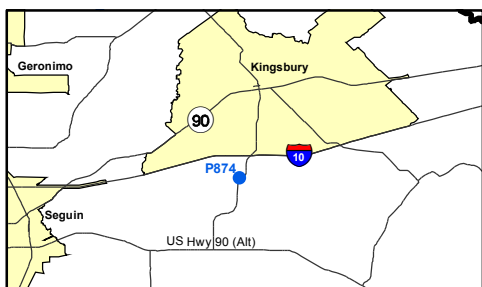

Disclaimer: This map was produced by the Alamo Area Council of Governments in direct response to provisions of Senate Bill 1447, enacted by the 76th Legislature of the State of Texas. The closed landfill unit boundaries indicated on this map are an approximation only, based on the best available information. No claims are made as to the positional accuracy or completeness of the data or its suitability for a particular purpose. This map is not intended to influence the sale or purchase of real property. Accompanying this map is additional information on the subject closed landfill unit and land tracts.

CLOSED LANDFILL INVENTORY
Alamo Area Council of Governments

SITE IDENTIFICATION

Site Number	P874
Authorization	Permitted
Site Name	Precinct 2
Alternate Site Name	Guadalupe County Dump
County	Guadalupe

SITE HISTORY

Year Opened	1976
Year Closed	1989
Size in Acres	8.29
Applicant Name	Guadalupe County
Owner at Time of Operation	Guadalupe County

LOCATION

Existence	Definite
Boundary Determined By	Appraisal District map
Latitude	29.60
Longitude	-97.84
Location Description	Three miles south of the City of Kingsbury on FM 2438
Nearest City	Kingsbury

LAND USE AND OWNERSHIP

Date of Information	1/10/02
Land Use	Vacant
Land Owner	Guadalupe County
Address	307 W Court Seguin TX 78155

ATTACHMENTS AVAILABLE FOR REFERENCE

Metes and Bounds Description	No
Location Map	Yes
Supporting Information	Yes
Photos	No

COMMENTS

None

STATUS

Completion Date	January 10, 2002
-----------------	------------------